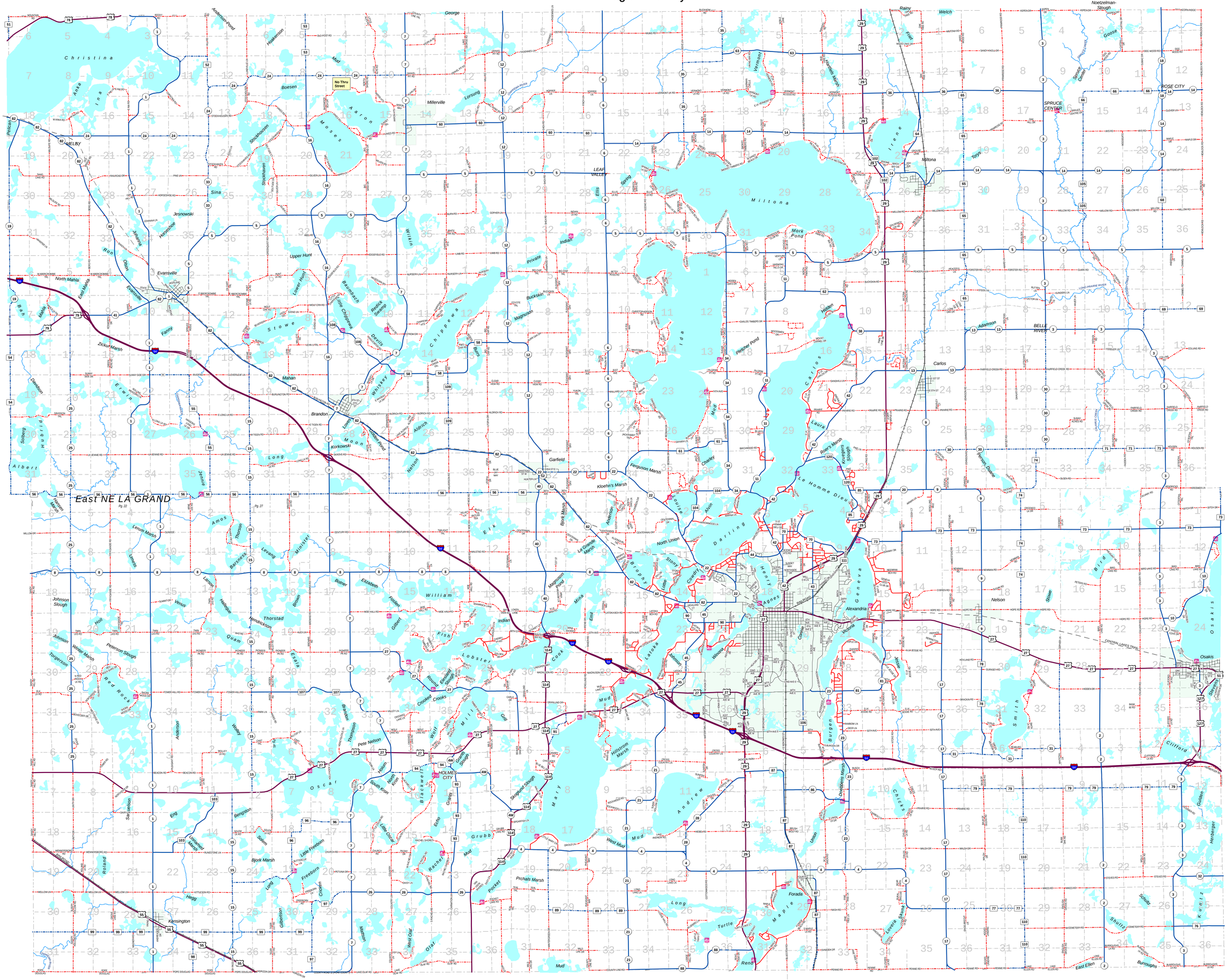Douglas County